EnCompass
Established 20 years in Spain
www.encompass.es

+34 667 669 218
info@encompass.es



Villa in Alhama de Murcia

369,000€





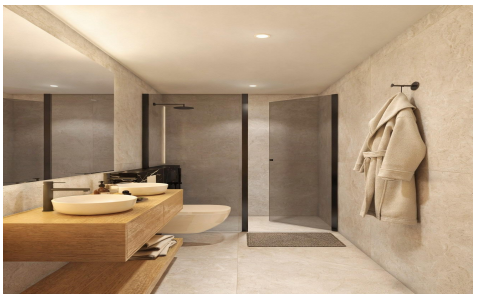

3	2	105m²	130m²	✔

New-Build Villas at Condado de Alhama Golf Resort, Murcia Modern Homes Set Amongst Golf Courses and NatureWelcome to an exclusive new residential development of semi-detached and terraced villas, situated within the prestigious Condado de Alhama Golf Resort in the region of Murcia. This private development offers 24-hour security, landscaped gardens, and direct access to the Jack Nicklau...(Ask for More Details!)



VIVIENDA 04

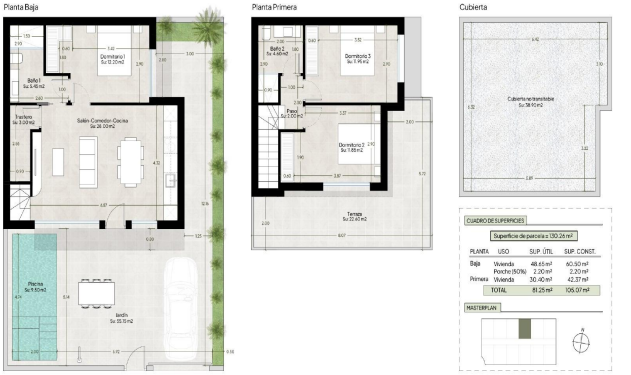

Este documento es orientativo. El promotor se reserva el derecho a introducir modificaciones por exigencias técnicas legales. // This document is indicative. The promoter reserves the right to introduce modifications due to technical or legal requirements.

