EnCompass
Established 20 years in Spain
www.encompass.es

+34 667 669 218
info@encompass.es

8773H



Town House in San Pedro del Pinatar 314,900€







3	2	110m²	100m²	✔

Contemporary-style semi-detached homes with private swimming pool and sun terrace An exclusive residential development situated in San Pedro del Pinatar (Murcia), comprising 5 semi-detached homes, designed to offer maximum comfort, functionality and quality of life. Each property has 3 bedrooms and 2 full bathrooms spread over 2 floors, with a modern open-plan layout that integrates an e...(Ask for More Details!)



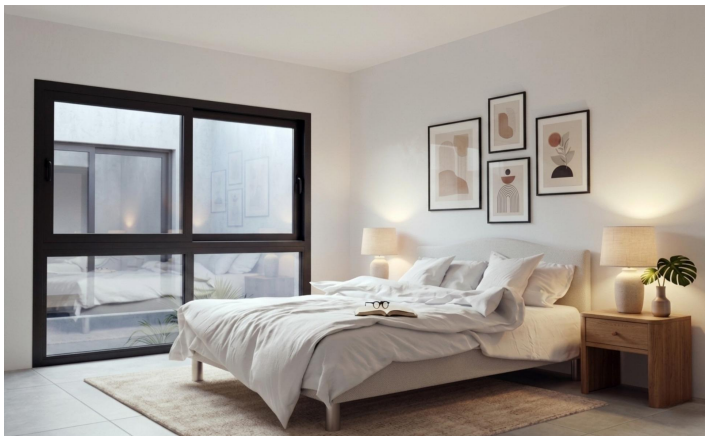





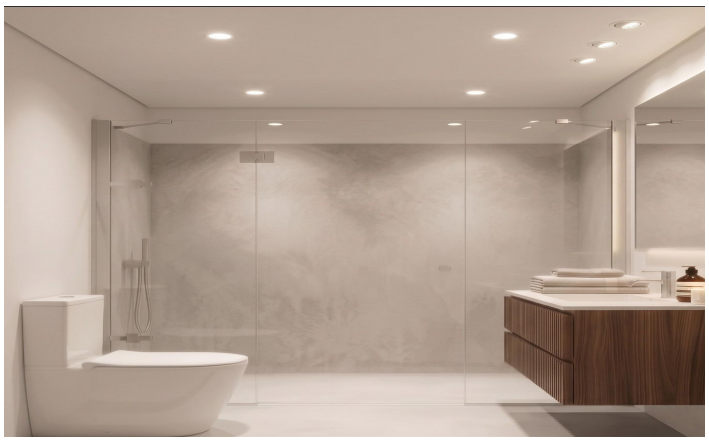

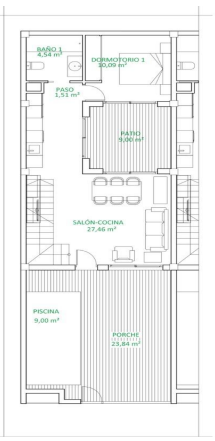

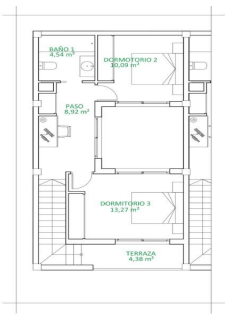

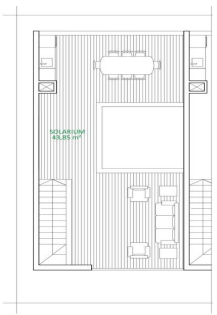

Built	110,10 m²
Plot	100,00 m²
Terrace	4,38 m²
Solarium	43,85 m²



Built	110,10 m²
Plot	100,00 m²
Terrace	4,38 m²
Solarium	43,85 m²